

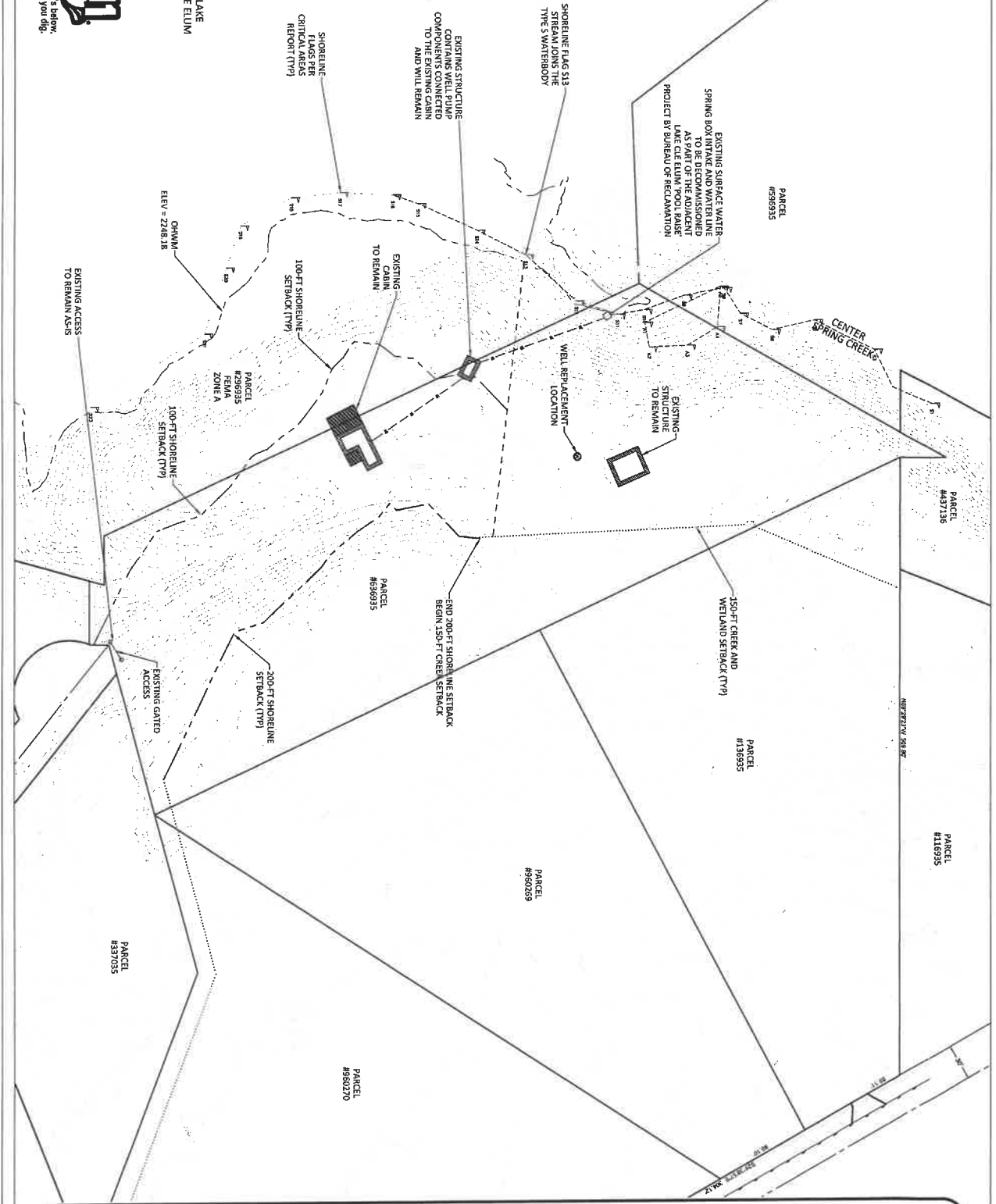

LAKE  
CLE ELLUM



General Notes



SITE PLAN  
SHORELINE ERECTION  
APPLICATION

PROPOSED  
WELL REPLACEMENT  
PARCEL #636935

| No. | Revision/Issue | Date |
|-----|----------------|------|
|     |                |      |
|     |                |      |

Prep Name and Address  
Granite Civil Services, LLC  
Kittitas County WA  
509-656-4909  
www.granitecivil.com

Project Name and Address  
Well Replacement  
Parcel #636935  
Sandelin Lane  
Ronald WA

|                   |                            |
|-------------------|----------------------------|
| Project<br>KIT 63 | Sheet<br>1 OF 1            |
| Date<br>Feb-2024  | Scale<br>1" = 40' (2x3.34) |